BRADFIELD COLLEGE ENTERPRISES

Bradfield College: **House on the Hill.**

Opened in 1899 the House on the Hill was the first purpose built School House at Bradfield. It has a "Georgian Palatial Style" and was once isolated from the rest of the School, although now it is surrounded by mature lime trees, lawns, buildings and sports facilities. It was originally built for school children from Naval backgrounds, a scheme that ended in 1903. The House on the Hill originally had its own kitchens and has many large common rooms which were once classrooms, these are suitable for Disco's, TV, games and meetings.

In 1920 the East and West wings of the House were divided into two separate although linked boarding houses. Both have computer centres with email and web access. There are two substantial bathroom/ toilet blocks on each floor and also four small kitchen areas for preparing drinks and snacks.

Residents of the House on the Hill will find that it is close to the All Weather Pitch as well as the Hill 2 grassed area making it particularly well resourced for recreational purposes. The other main benefit is that the combined capacity of the East and West wings is 100 beds making it possible for a large group to be accommodated in the same building.

Bedrooms	Total
Single with Hand Basin	-
Single	54
Twin with En-suite	-
Twin with Hand Basin	-
Twin	19
Triple	5
Total Beds	**107**
Total Bedrooms	**78**
Maximum Occupancy	**107**

Notes:
A room needs to be reserved for a locum house parent (this will not be required if the house parent is a resident).

Televisions and Videos may be available.

Facilities	Total
Toilets (excluding En-suites)	16
Urinals	13
Showers (excluding En-suites)	21
Baths (excluding En-suites)	3
Common Rooms	3
Kitchens	4
Pool Table	2
Table Tennis	1
Table Football	1
Laundry	Yes
Ironing Board	Yes
Parking	Limited (5 spaces*)

*Ample parking is available in the main carpark

BRADFIELD COLLEGE ENTERPRISES LIMITED

Bradfield, Reading, Berkshire RG7 6AU
Telephone: 0118 964 4570 Fax: 0118 964 4591
Email: enterprises@bradfieldcollege.org.uk

Bradfield College: **House on the Hill.**

Ground Floor

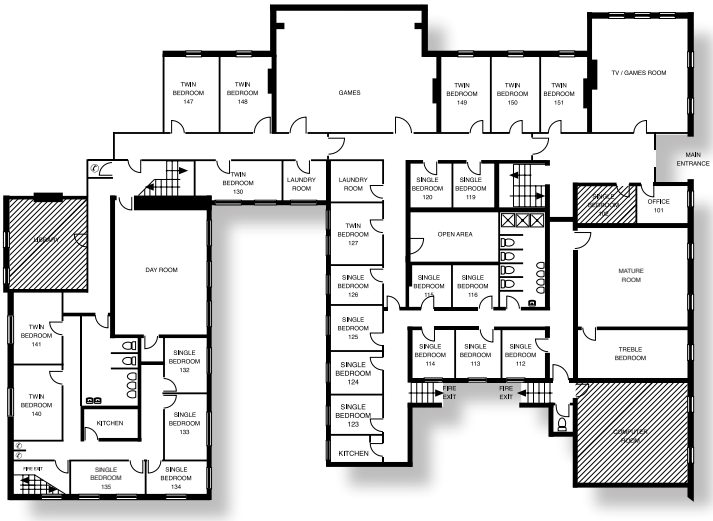

First Floor

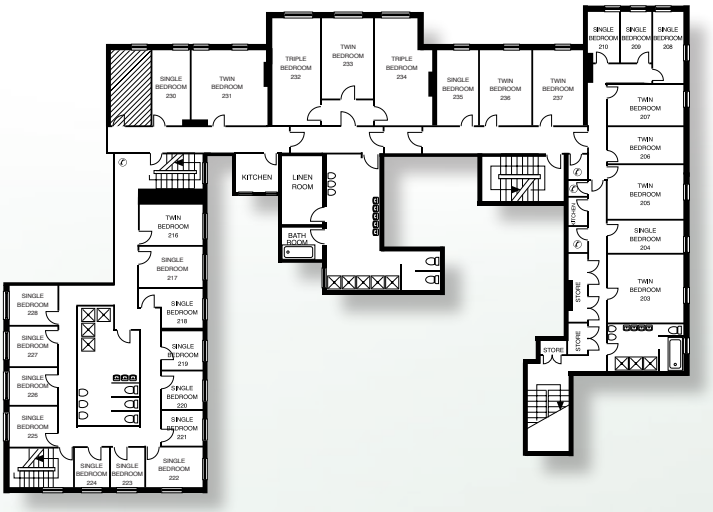
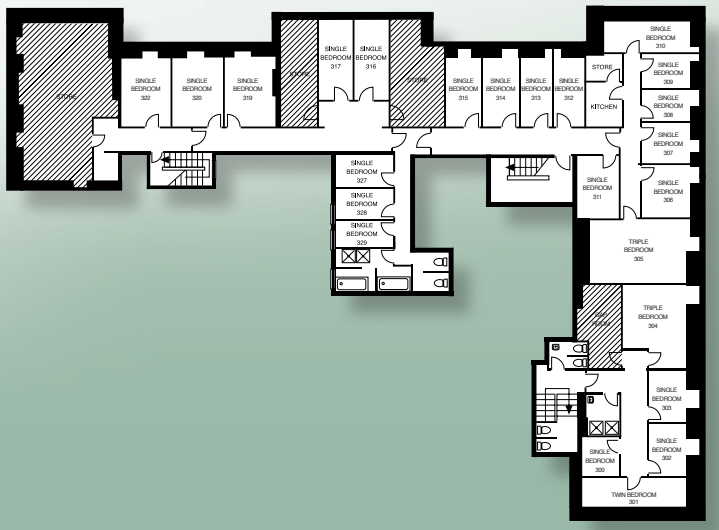
Second Floor